The Offley Arms
Poolside, Madeley, CW3 9DX
16/00594/FUL

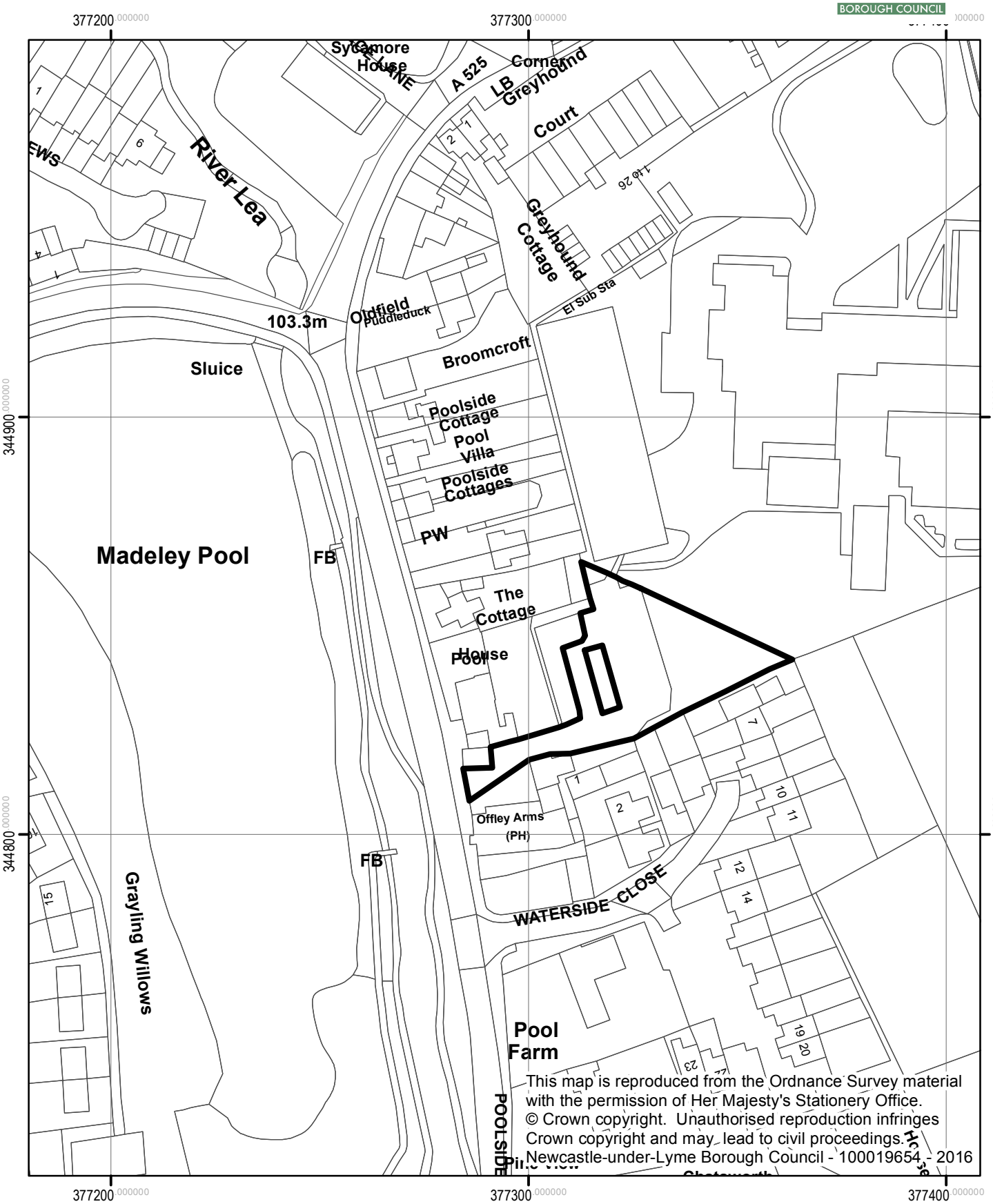

Newcastle under Lyme Borough Council
Planning & Development Services
Date 8/11/2016

N

1:1,250